Bill No. 126

BY-LAW NUMBER 2018-XXX

A By-law of The Corporation of the City of Barrie to amend By-law 89-86 being a by-law to designate private roadways as Emergency Fire Routes along which no parking of vehicles shall be permitted.

WHEREAS, pursuant to the *Fire and Protection Act, 1997*, S.O. 1997, C.4, s.7.1.(1)(c) the Council of any municipality may designate private roadways as emergency fire routes along which no parking of vehicles shall be permitted;

AND WHEREAS, the Council of The Corporation of the City of Barrie adopted By-law 89-86 being a by-law to designate private roadways as emergency fire routes along which no parking of vehicles shall be permitted;

AND WHEREAS, by motion 05-G-514, it is deemed expedient that the Council of The Corporation of the City of Barrie amend By-law 89-86, as amended, being a by-law to designate private roadways as emergency fire routes along which no parking of vehicles shall be permitted.

AND WHEREAS Section 8 of *the Municipal Act, 2001*, provides that the power of a municipality shall be interpreted broadly so as to confer broad authority on the municipality to enable the municipality to govern its affairs as they consider appropriate and to enhance the municipality's ability to respond to municipal issues.

NOW THEREFORE the Council of The Corporation of the City of Barrie enacts as follows:

1. **THAT** By-law 89-86 be amended by adding Schedule 257 attached hereto as Schedule "A" designating an emergency fire route at 199 Ardagh Road (199 Ardagh Subdivision).

2. **THAT** By-law 89-86 be amended by adding Schedule 258 attached hereto as Schedule "B" designating an emergency fire route at 650 Big Bay Point Road (Bomar 2 Inc.).

3. **THAT** By-law 89-86 be amended by adding Schedule 259 attached hereto as Schedule "C" designating an emergency fire route at 62 Caplan Avenue (Mapleview Self Storage).

4. **THAT** By-law 89-86 be amended by adding Schedule 260 attached hereto as Schedule "D" designating an emergency fire route at 293-299 Cundles Road East (SSCC439 The Junction).

5. **THAT** By-law 89-86 be amended by adding Schedule 261 attached hereto as Schedule "E" designating an emergency fire route at 401 Essa Road (Sean Mason Homes (Essa Rd) Inc.).

6. **THAT** By-law 89-86 be amended by adding Schedule 262 attached hereto as Schedule "F" designating an emergency fire route at 540 Essa Road (Iviva Homes "Bloom Towns").

7. **THAT** By-law 89-86 be amended by adding Schedule 263 attached hereto as Schedule "G" designating an emergency fire route at 70 Madelaine Drive (Ecole Elementaire La Source).

8. **THAT** By-law 89-86 be amended by adding Schedule 264 attached hereto as Schedule "H" designating an emergency fire route at 204 Mapleview Drive West (MJJJ Developments Inc.).

9. **THAT** By-law 89-86 be amended by adding Schedule 265 attached hereto as Schedule "I" designating an emergency fire route at 222 Mapleview Drive West (Maplereid Properties Inc.).

10. **THAT** By-law 89-86 be amended by adding Schedule 266 attached hereto as Schedule "J" designating an emergency fire route at 499 Veterans Drive (Zenetec).

11. **THAT** By-law 89-86 be amended by adding Schedule 267 attached hereto as Schedule "K" designating an emergency fire route at 496 Yonge Street (Morriello Construction Limited).

12. **THAT** By-law 89-86 be amended by deleting Schedule 6 and replacing it with Schedule "L" attached hereto designating an emergency fire route at 319 Blake Street (Robert's No Frills).

13. **THAT** this By-law shall come into force and effect immediately upon the final passing thereof.

READ a first and second time this 1st day of October, 2018.

READ a third time and finally passed this 1st day of October, 2018.

THE CORPORATION OF THE CITY OF BARRIE

_____

MAYOR - J. R. LEHMAN

_____

CITY CLERK – WENDY COOKE

199 ARDAGH ROAD

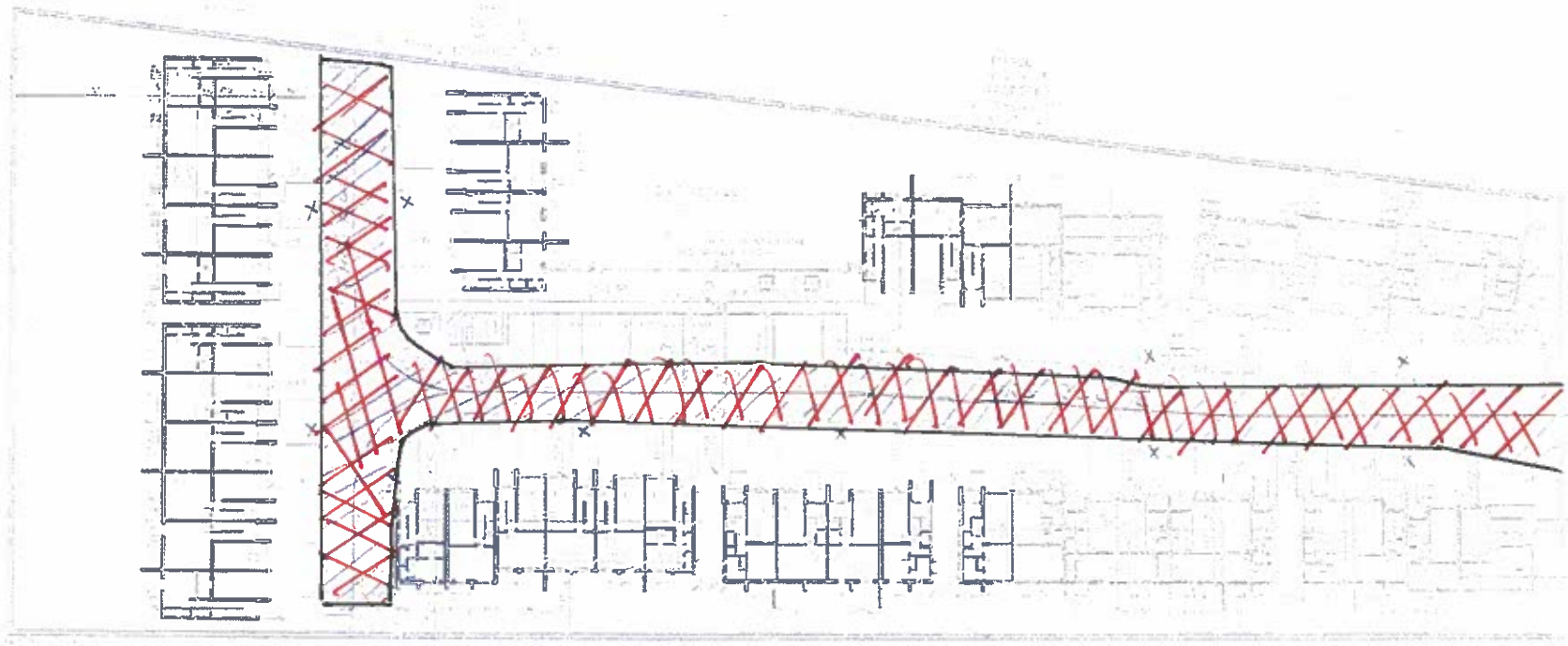

Area Designated As Fire Route

X Proposed location of Fire Route Signage

Schedule 257 to By-law 89-86
Schedule "A" to amending
By-law 2018-
199 Ardagh Road, Barrie

MAYOR - J. LEHMAN

CITY CLERK – WENDY COOKE

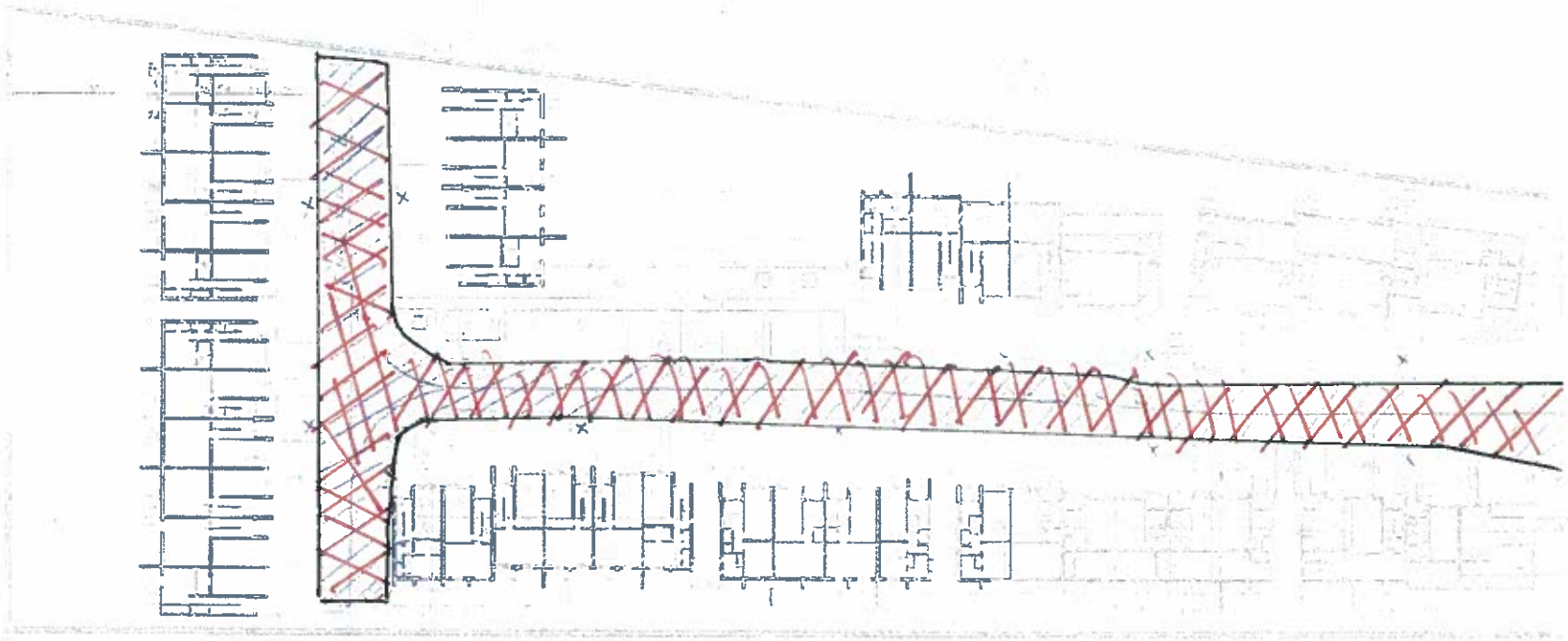

Area designated as Fire Route

x Proposed location of Fire Route Signage

Schedule 257 to By-law 89-86
Schedule "A" to amending
By-law 2018-
199 Ardagh Road, Barrie

MAYOR - J. LEHMAN

CITY CLERK – WENDY COOKE

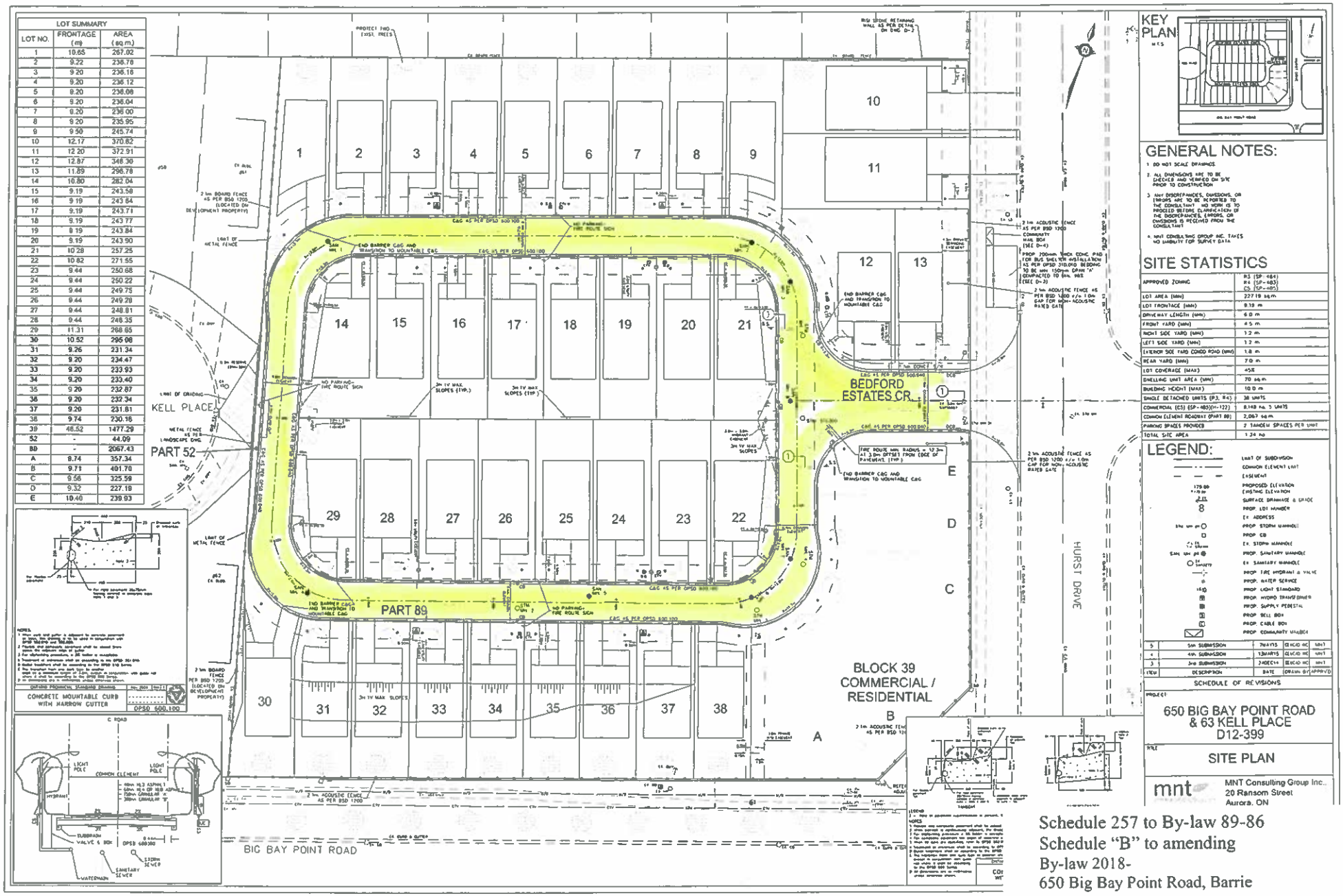

Schedule 257 to By-law 89-86
Schedule "B" to amending
By-law 2018-
650 Big Bay Point Road, Barrie

MAYOR - J. LEHMAN

CITY CLERK – WENDY COOKE

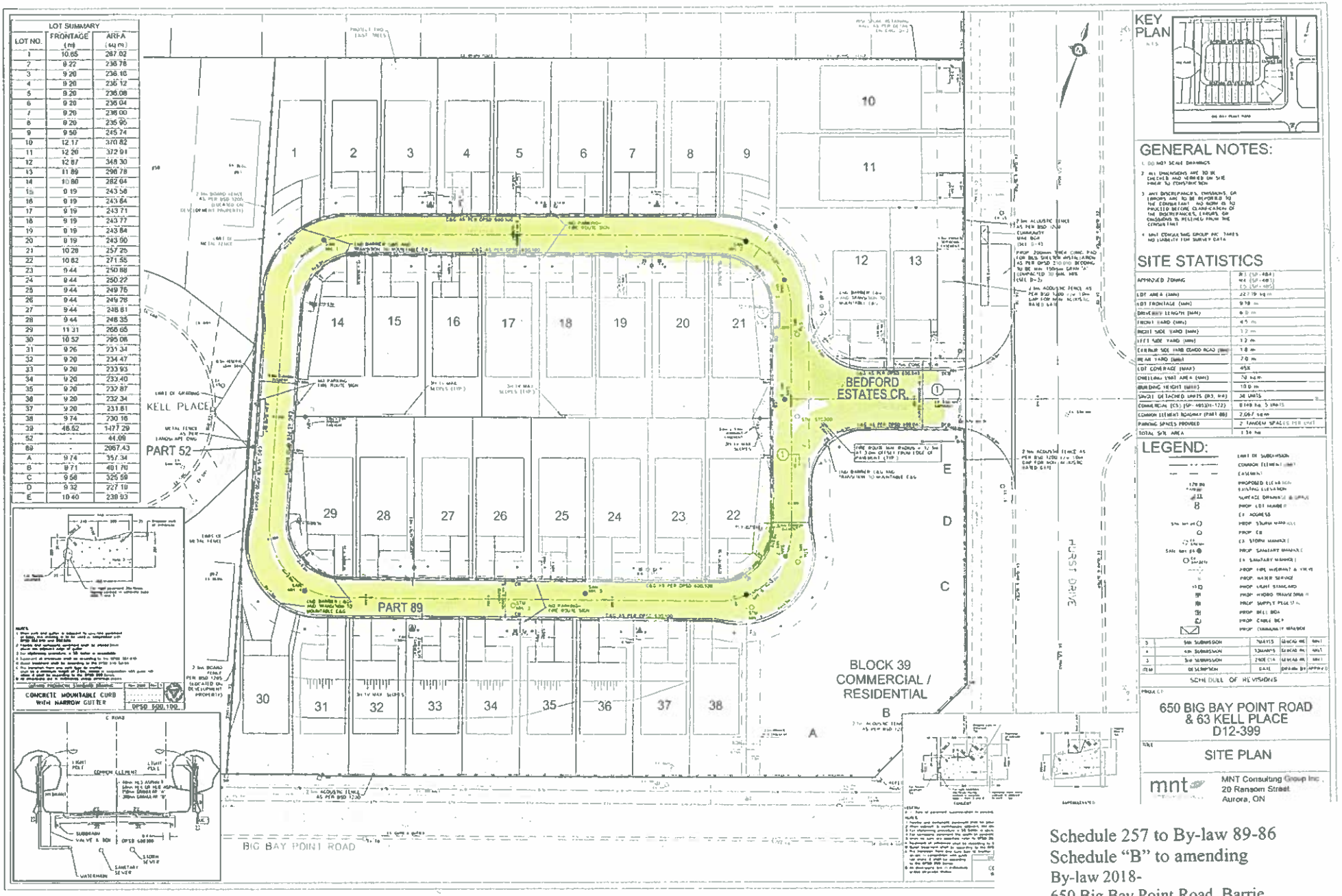

Schedule 257 to By-law 89-86
Schedule "B" to amending
By-law 2018-
650 Big Bay Point Road, Barrie

MAYOR - J. LEHMAN

CITY CLERK – WENDY COOKE

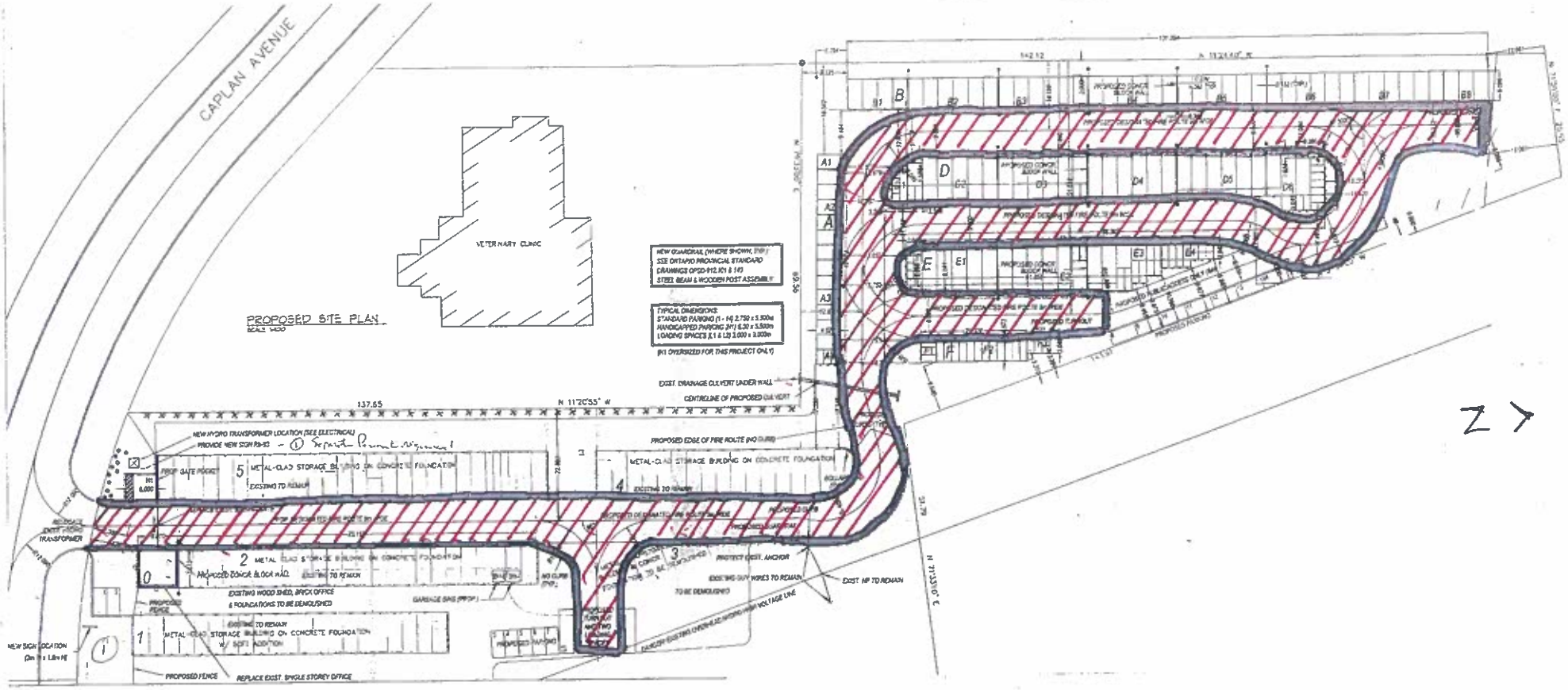

→ FIRE ROUTE

MAPLEVIEW SELF STORAGE
62 CAPLAN AVE
BARRIE, ON

04.15.18

Schedule 257 to By-law 89-86
Schedule "C" to amending
By-law 2018-
62 Caplan Avenue, Barrie

MAYOR - J. LEHMAN

CITY CLERK - WENDY COOKE

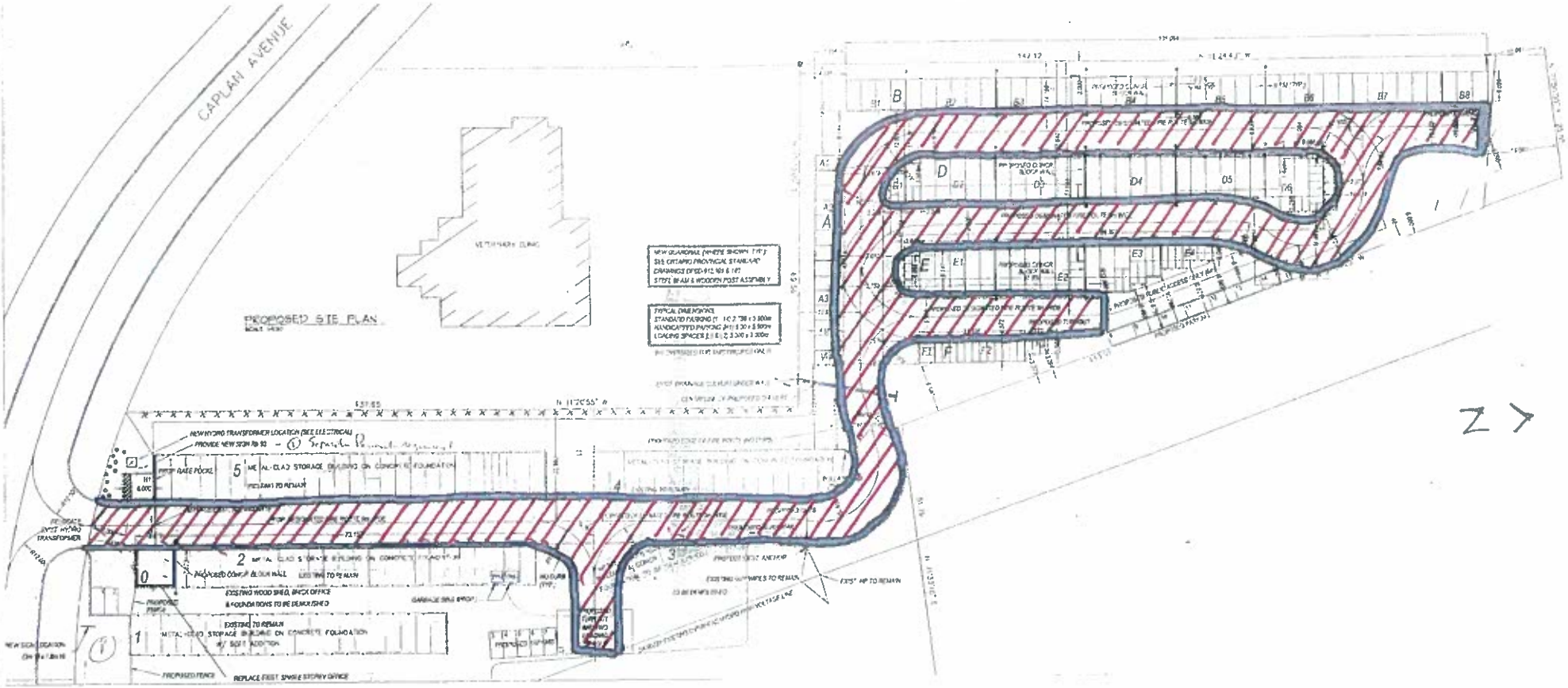

→ FIRE ROUTE

HAPLEVIEW SELF STORAGE
62 CAPLAN AVE
BARRIE, ON

04.13.18

Schedule 257 to By-law 89-86
Schedule "C" to amending
By-law 2018-
62 Caplan Avenue, Barrie

MAYOR - J. LEHMAN

CITY CLERK – WENDY COOKE

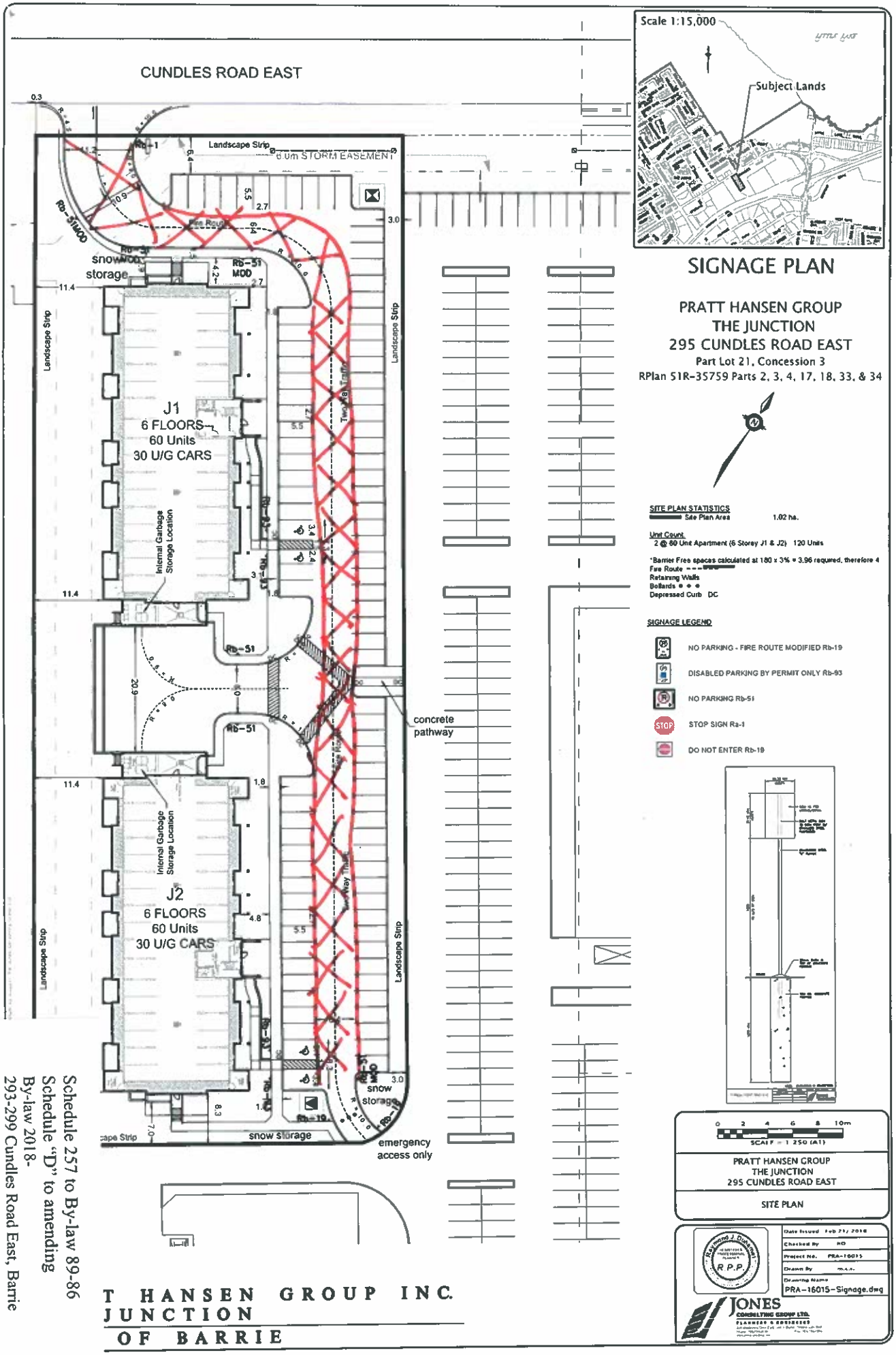

Schedule 257 to By-law 89-86
Schedule "D" to amending
By-law 2018-
293-299 Cundles Road East, Barrie

MAYOR - J. LEHMAN

CITY CLERK - WENDY COOKE

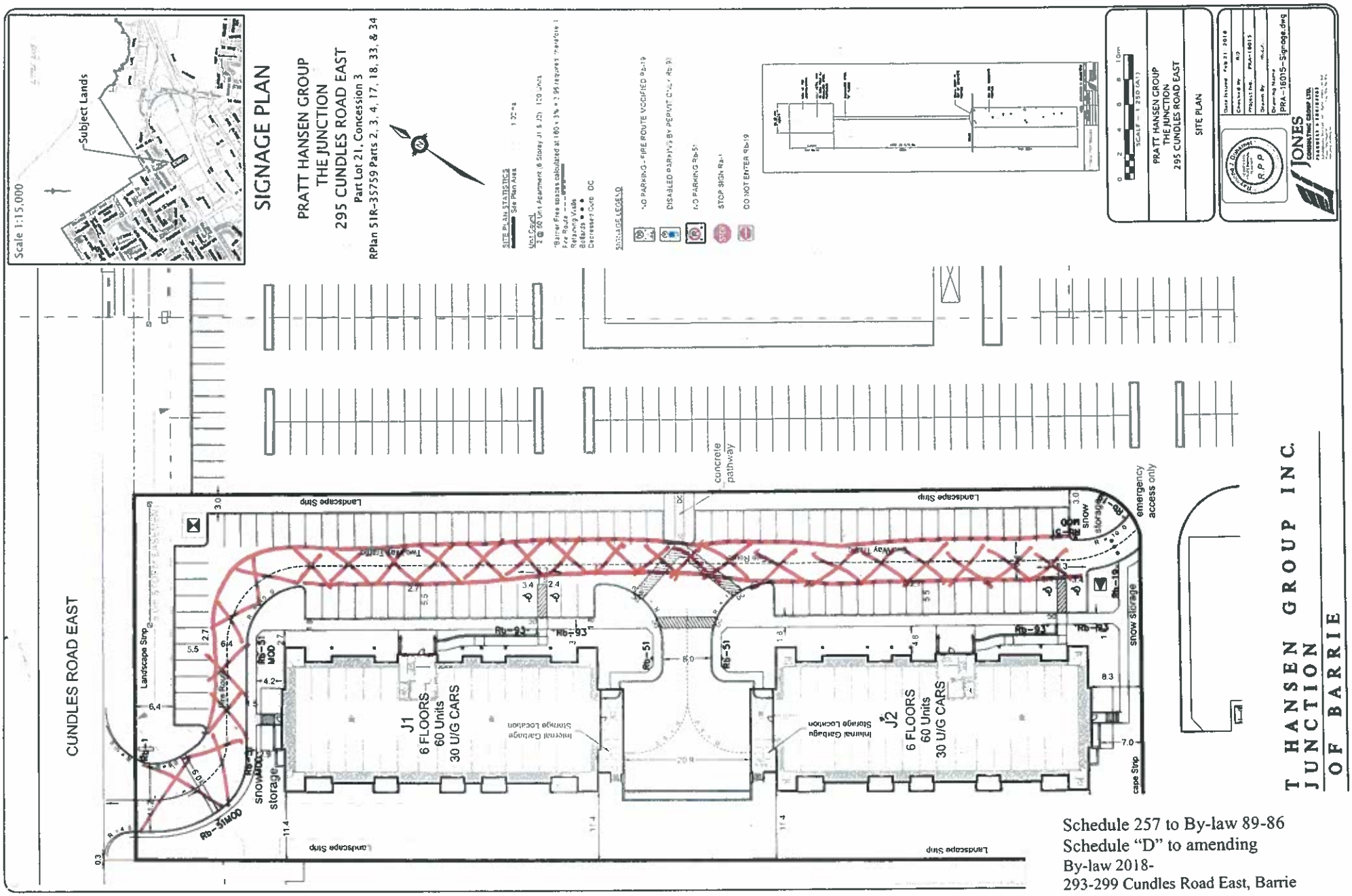

Schedule 257 to By-law 89-86
Schedule "D" to amending
By-law 2018-
293-299 Cundles Road East, Barrie

MAYOR - J. LEHMAN

CITY CLERK – WENDY COOKE

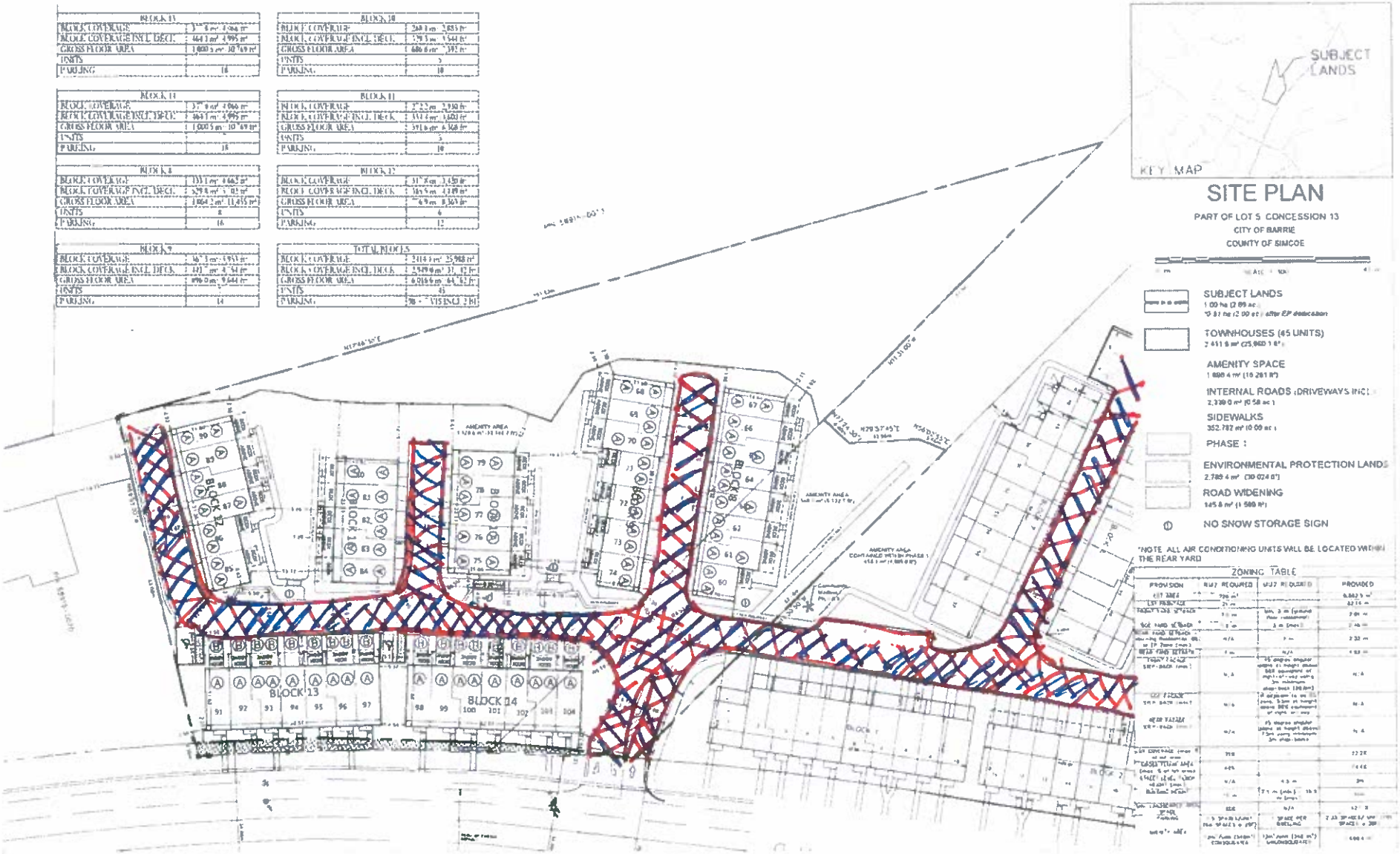

SITE PLAN - SEAN MASON HOMES
CITY OF BARRIE

Schedule 257 to By-law 89-86
Schedule "E" to amending
By-law 2018-
401 Essa Road, Barrie

MAYOR - J. LEHMAN

CITY CLERK – WENDY COOKE

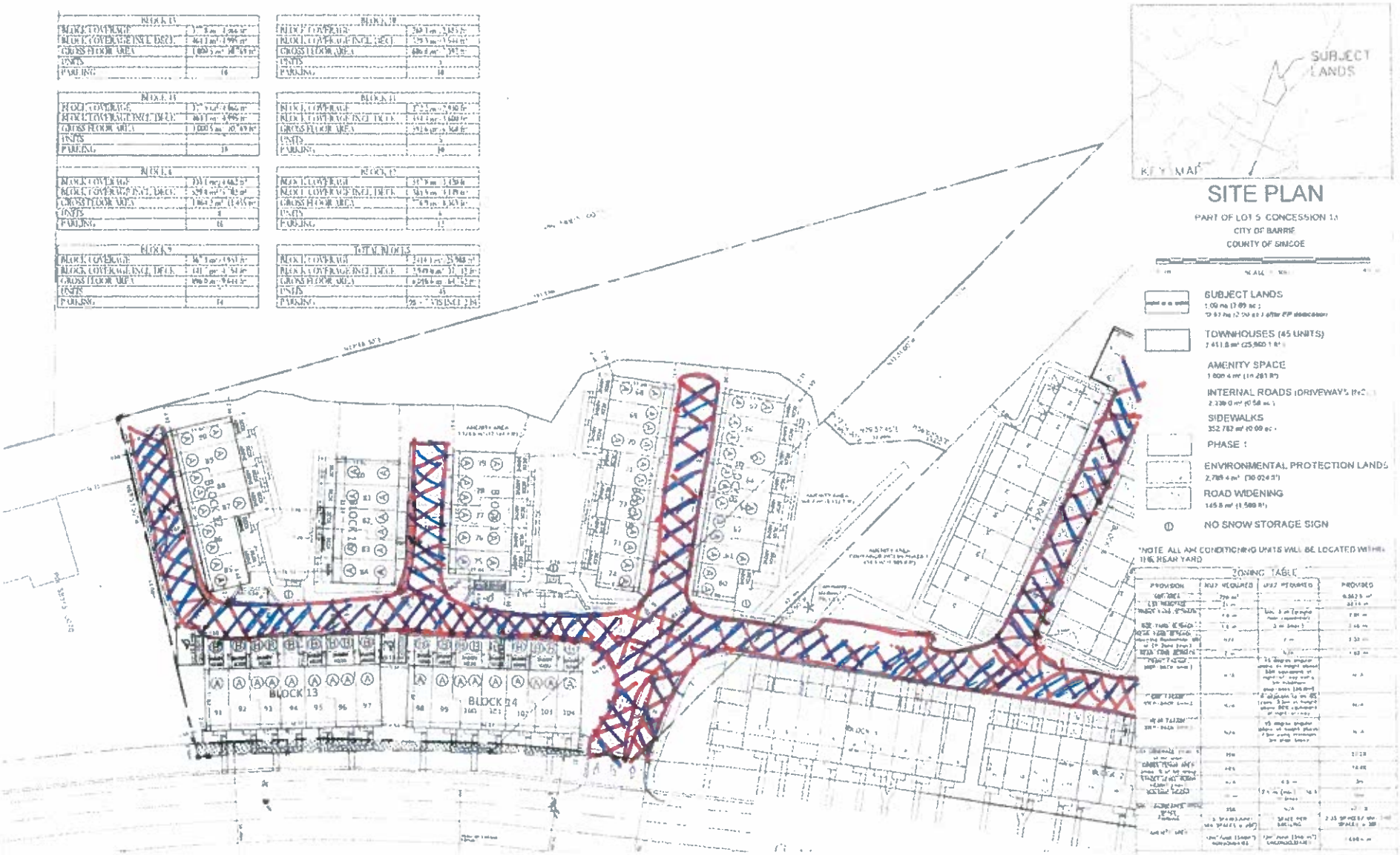

SITE PLAN - SEAN MASON HOMES
CITY OF BARRIE

Schedule 257 to By-law 89-86
Schedule "E" to amending
By-law 2018-
401 Essa Road, Barrie

MAYOR - J. LEHMAN

CITY CLERK – WENDY COOKE

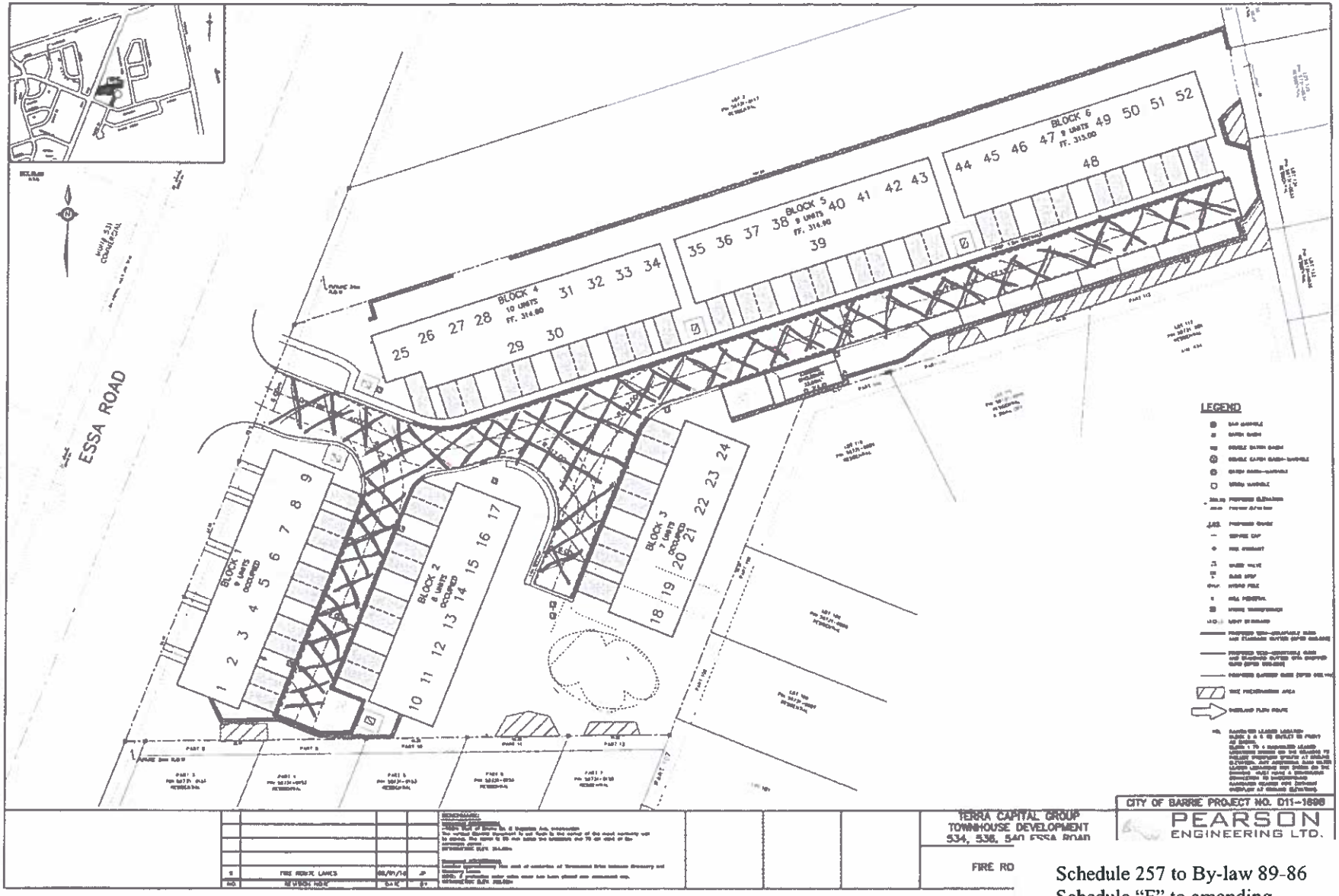

Schedule 257 to By-law 89-86
Schedule "F" to amending
By-law 2018-
540 Essa Road, Barrie

MAYOR - J. LEHMAN

CITY CLERK – WENDY COOKE

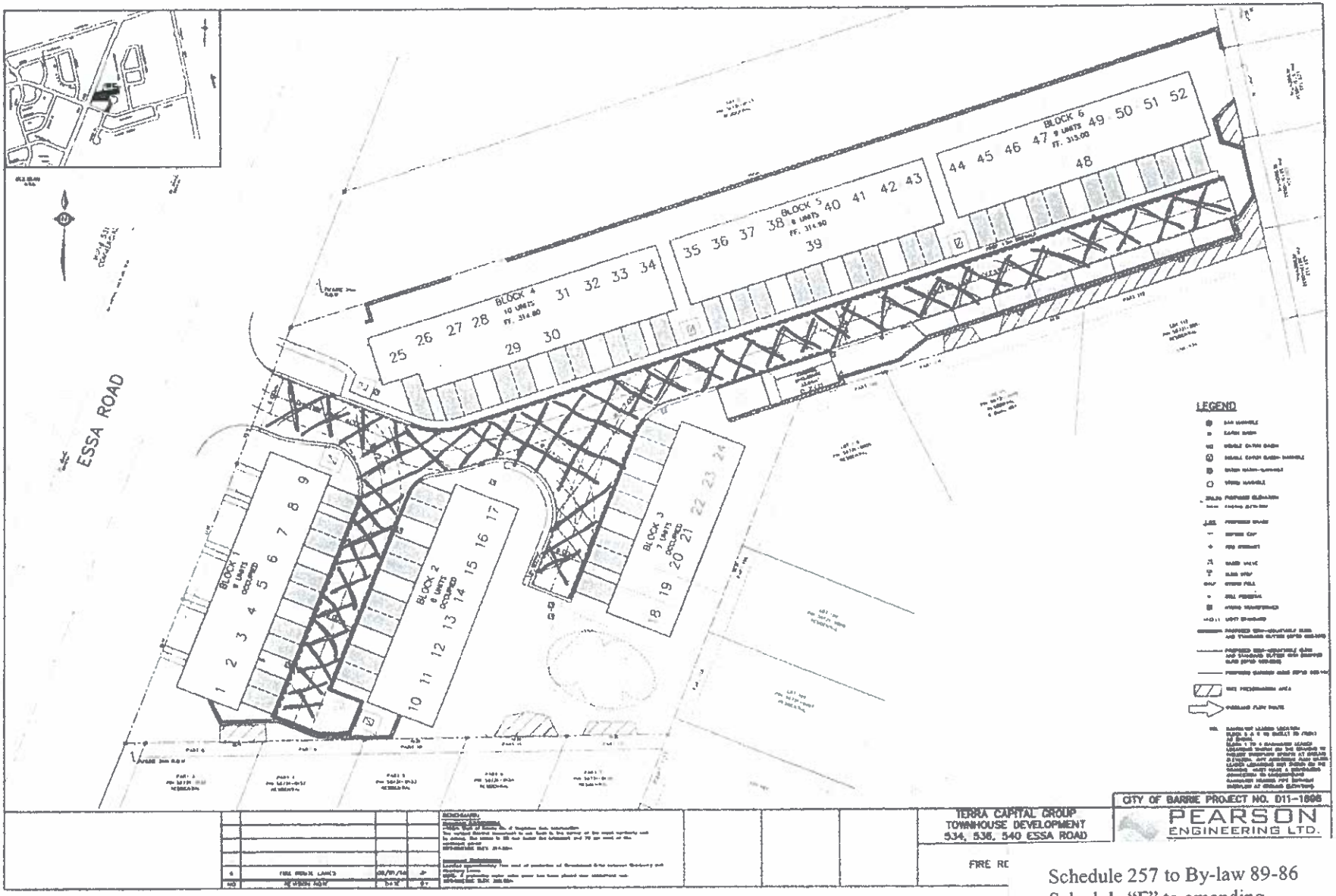

Schedule 257 to By-law 89-86
Schedule "F" to amending
By-law 2018-
540 Essa Road, Barrie

MAYOR - J. LEHMAN

CITY CLERK – WENDY COOKE

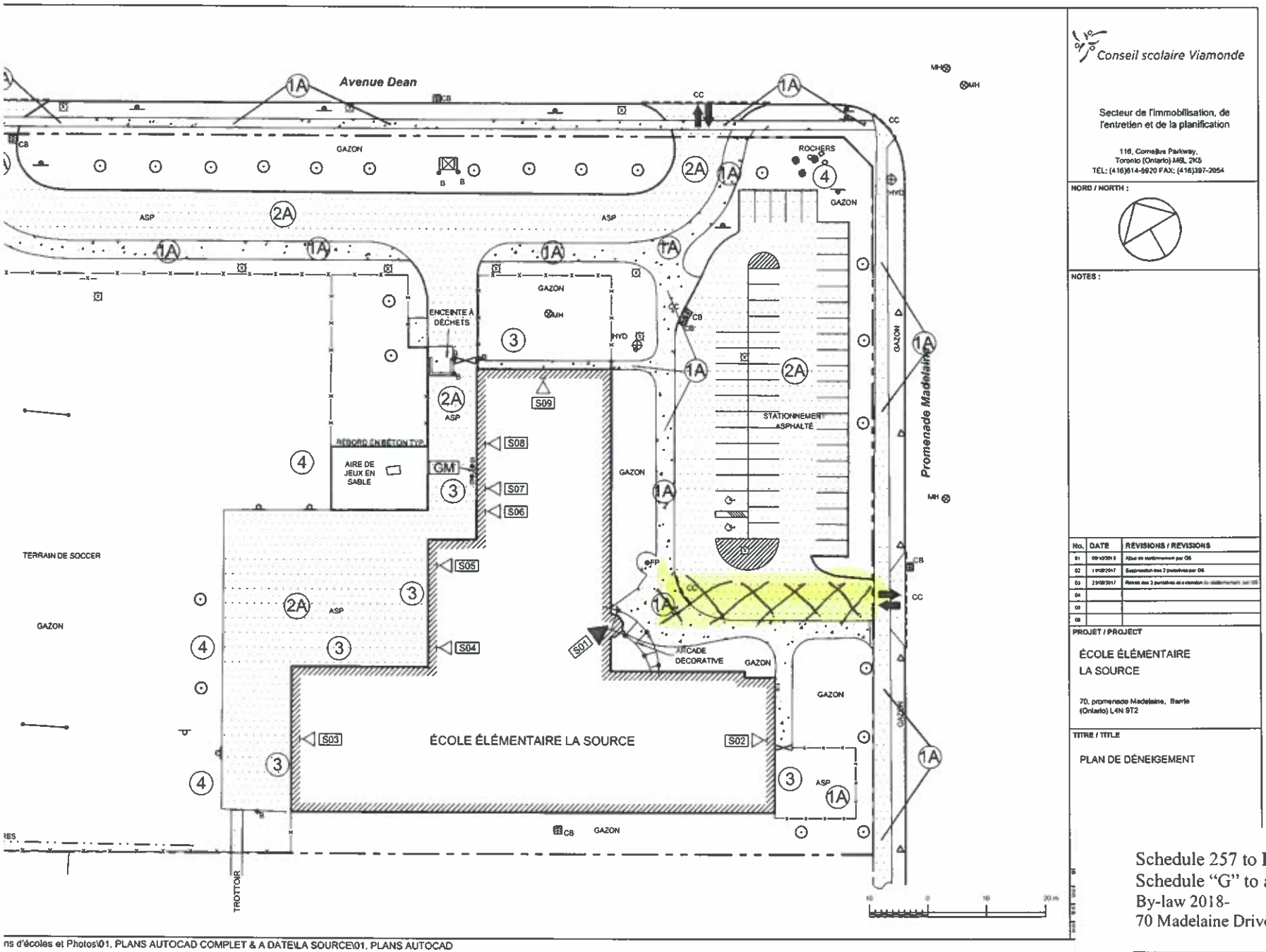

Conseil scolaire Viamonde

Secteur de l'immobilisation, de l'entretien et de la planification

116, Cornelius Parkway,
Toronto (Ontario) M6L 2K5
TÉL: (416)614-5920 FAX: (416)397-2054

NORD / NORTH :

NOTES :

No.	DATE	RÉVISIONS / REVISIONS
01	[illegible]	Ajout de stationnement par OS
02	1 [illegible]	Emplacement des 2 portatives par OS
03	23/08/2017	Retrait des 2 portatives et ajoutation [illegible]
04		
05		
06		

PROJET / PROJECT

ÉCOLE ÉLÉMENTAIRE
LA SOURCE

70, promenade Madelaine, Barrie
(Ontario) L4N 9T2

TITRE / TITLE

PLAN DE DÉNEIGEMENT

ns d'écoles et Photos\01. PLANS AUTOCAD COMPLET & A DATE\LA SOURCE\01. PLANS AUTOCAD

Schedule 257 to By-law 89-86
Schedule "G" to amending
By-law 2018-
70 Madelaine Drive, Barrie

MAYOR - J. LEHMAN

CITY CLERK – WENDY COOKE

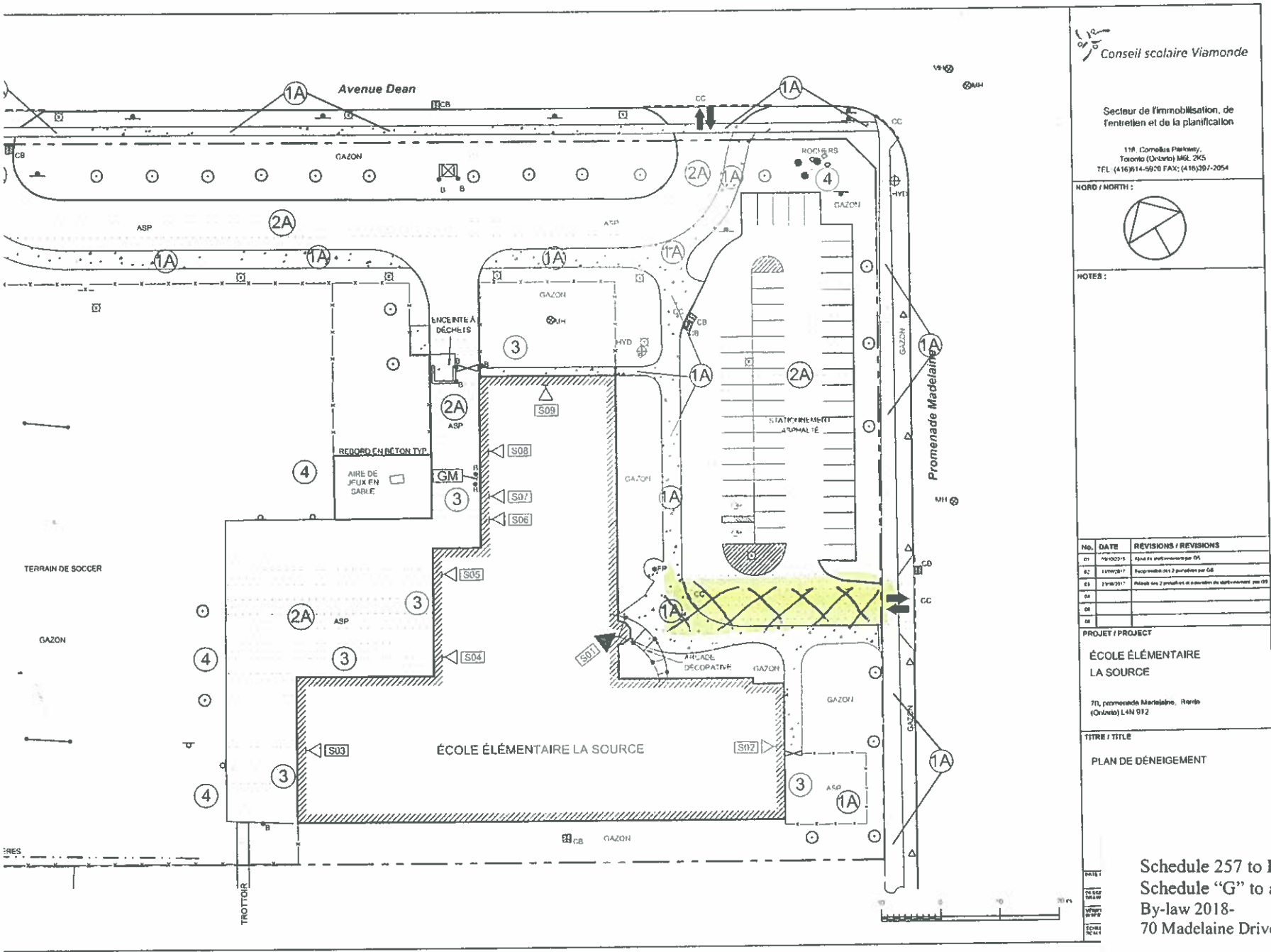

lans d'écoles et Photos\01. PLANS AUTOCAD COMPLET & A DATE\LA SOURCE\01. PLANS AUTOCAD

Schedule 257 to By-law 89-86
Schedule "G" to amending
By-law 2018-
70 Madelaine Drive, Barrie

MAYOR - J. LEHMAN

CITY CLERK – WENDY COOKE

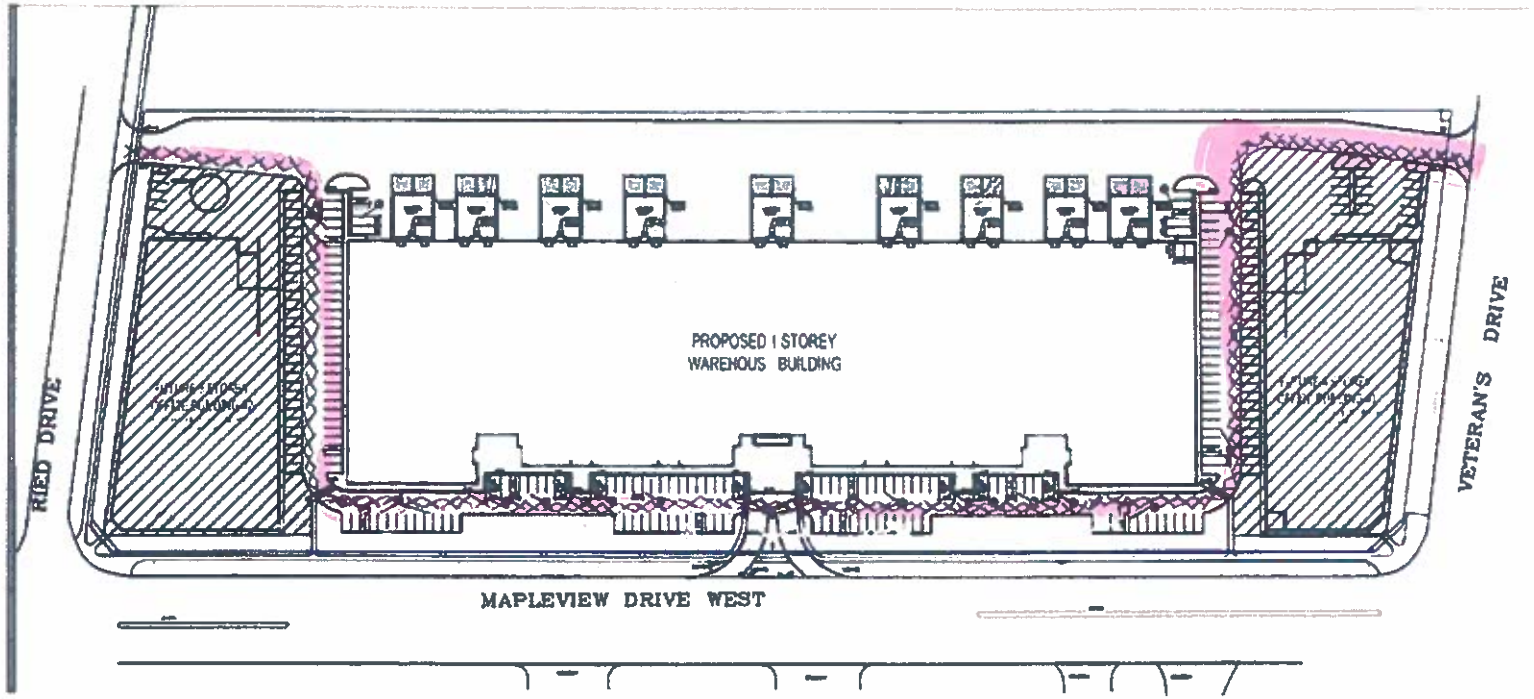

Schedule 257 to By-law 89-86
Schedule "H" to amending
By-law 2018-
204 Mapleview Drive West, Barrie

MAYOR - J. LEHMAN

CITY CLERK – WENDY COOKE

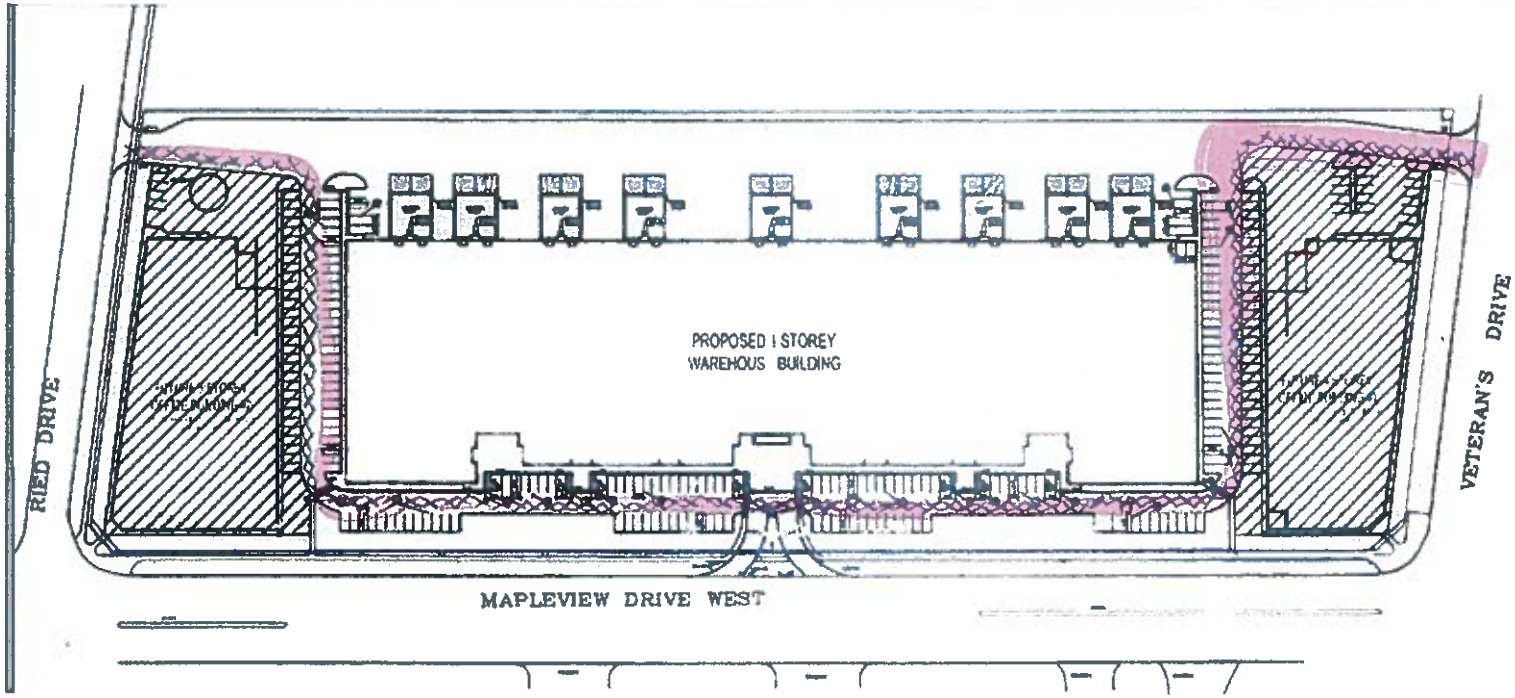

Schedule 257 to By-law 89-86
Schedule "H" to amending
By-law 2018-
204 Mapleview Drive West, Barrie

MAYOR - J. LEHMAN

CITY CLERK – WENDY COOKE

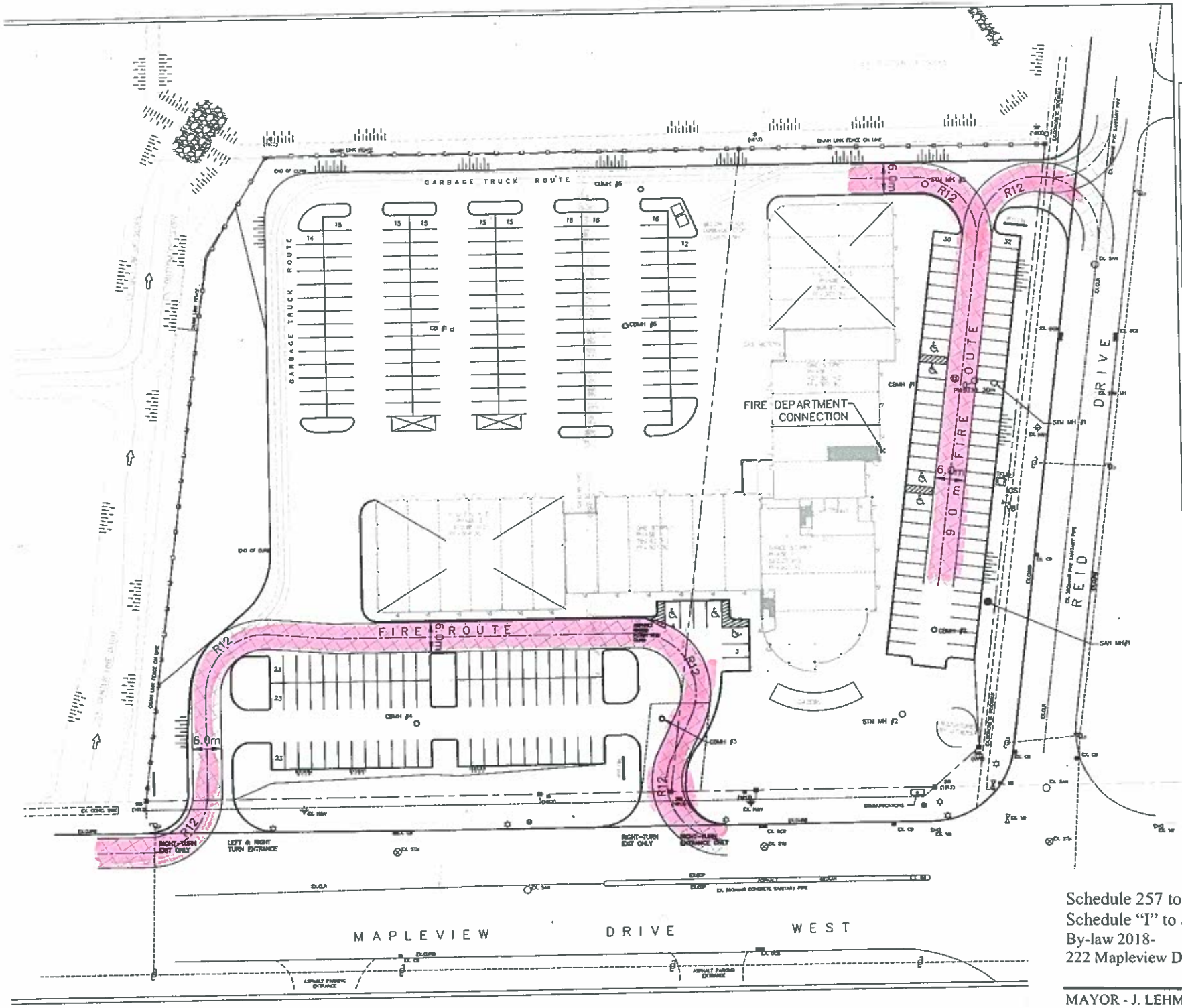

GERRITS ENGINEERING LIMITED

This drawing has been created electronically.

Handwritten or manual revisions to the drawing are only valid when accompanied by the design engineer's initials.

Do not scale drawings.
Check and verify all dimensions and information on the drawings and report all errors or omissions to the Consultant before proceeding with the work. This drawing shall not be reproduced in any manner, in part or in whole, for any project other than that for which it was prepared, this drawing, and all design concepts it contains, are an instrument of professional service and remain the property of Gerrits Engineering.

No	Issuance Description	YY/MM/DD
1.	CLIENT USE	18/04/13
2.		
3.		

ISSUED FOR
CLIENT USE

Client
Aerarium

Project
222 MAPLEVIEW DR. W.
COMMERCIAL DEVELOPMENT
222 MAPLEVIEW DR W, BARRIE ONT

Drawing
FIRE ROUTE
PLAN

Project No 109-202-16 | Designed by RCC | Reviewed by
Scale 1:250 | Drawn by SAS | Approved by

Schedule 257 to By-law 89-86
Schedule "I" to amending
By-law 2018-
222 Mapleview Drive West, Barrie

MAYOR - J. LEHMAN

CITY CLERK – WENDY COOKE

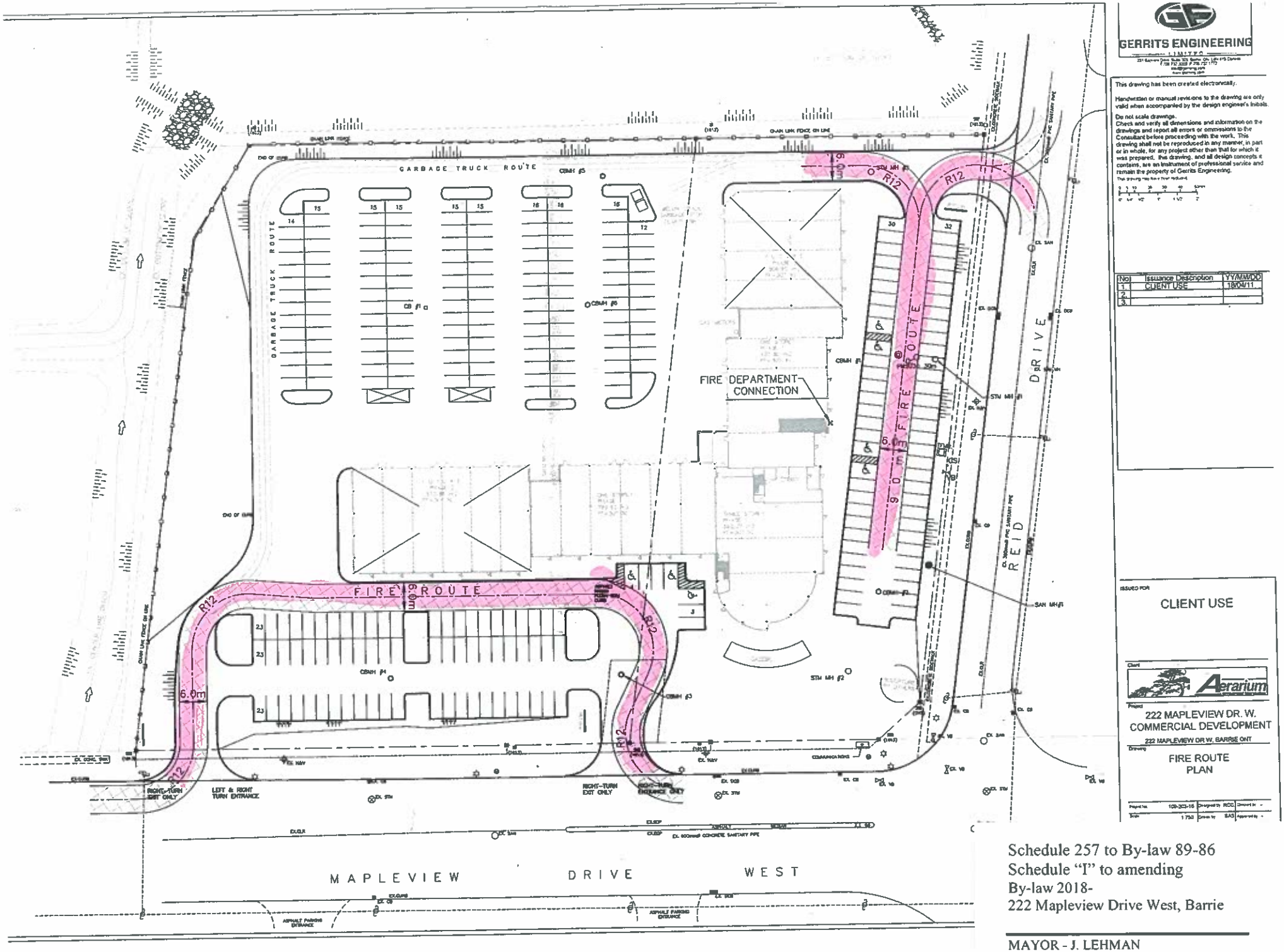

Schedule 257 to By-law 89-86
Schedule "I" to amending
By-law 2018-
222 Mapleview Drive West, Barrie

MAYOR - J. LEHMAN

CITY CLERK – WENDY COOKE

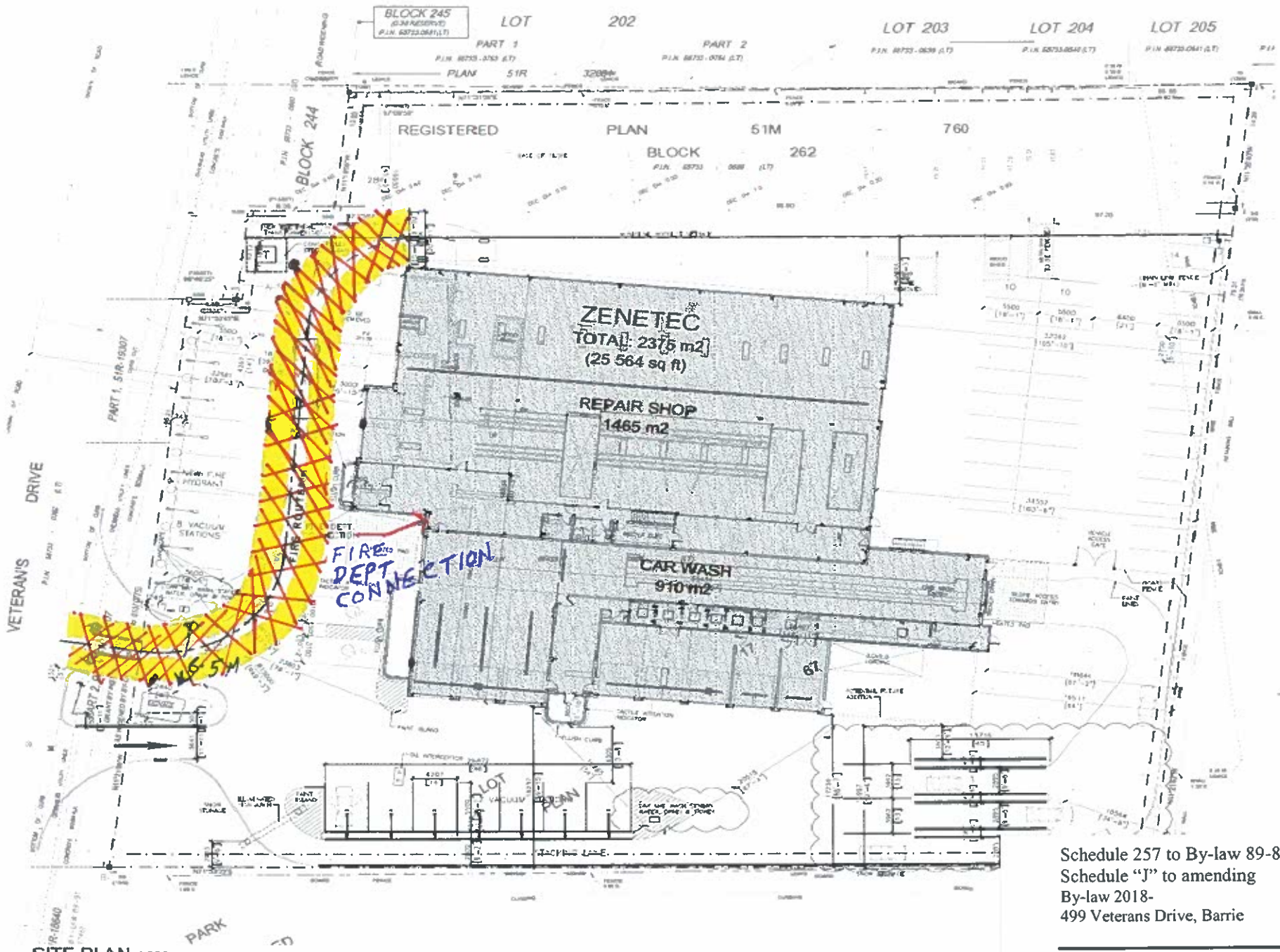

SITE PLAN 1:200

Schedule 257 to By-law 89-86
Schedule "J" to amending
By-law 2018-
499 Veterans Drive, Barrie

MAYOR - J. LEHMAN

CITY CLERK – WENDY COOKE

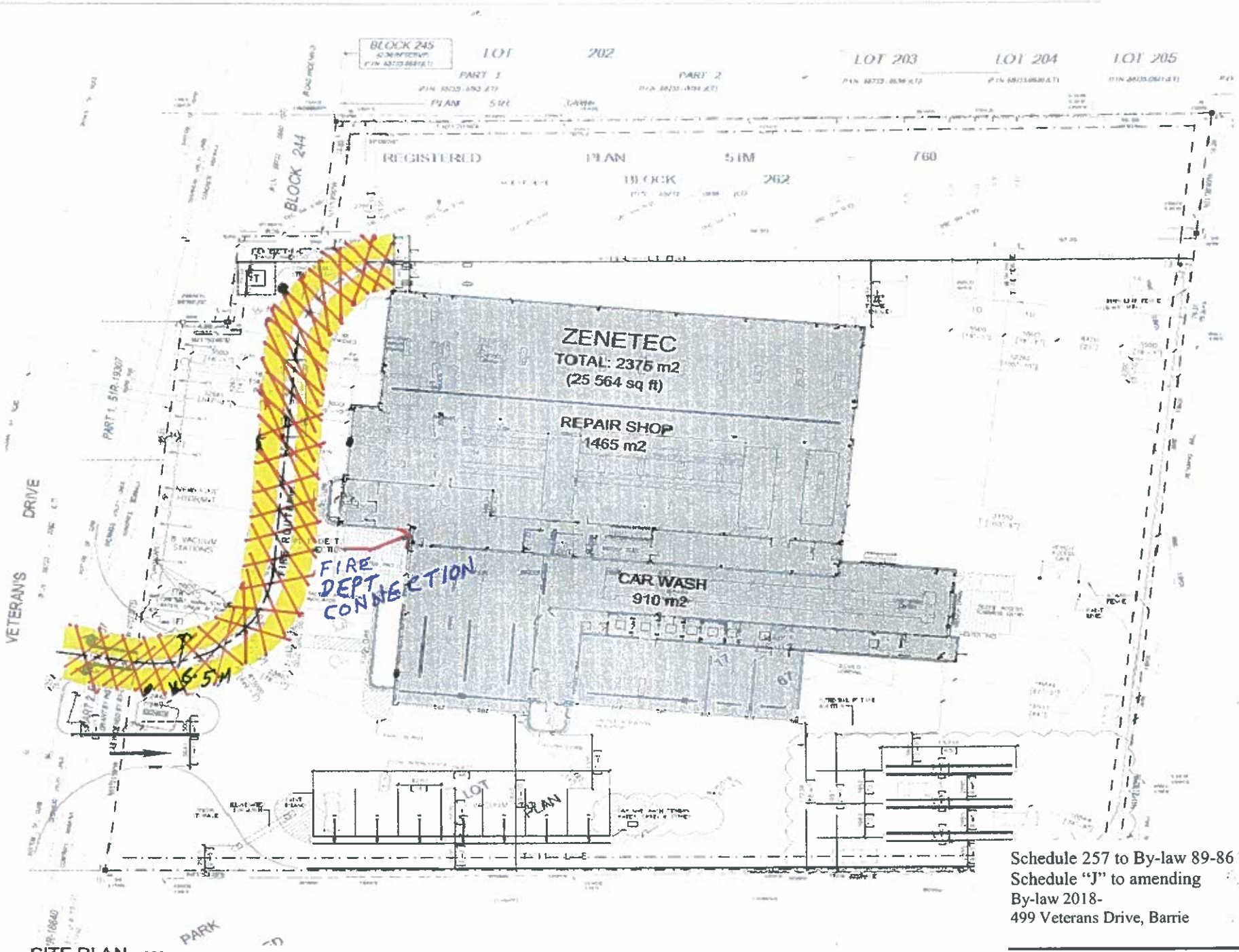

SITE PLAN 1:200

Schedule 257 to By-law 89-86
Schedule "J" to amending
By-law 2018-
499 Veterans Drive, Barrie

MAYOR - J. LEHMAN

CITY CLERK – WENDY COOKE

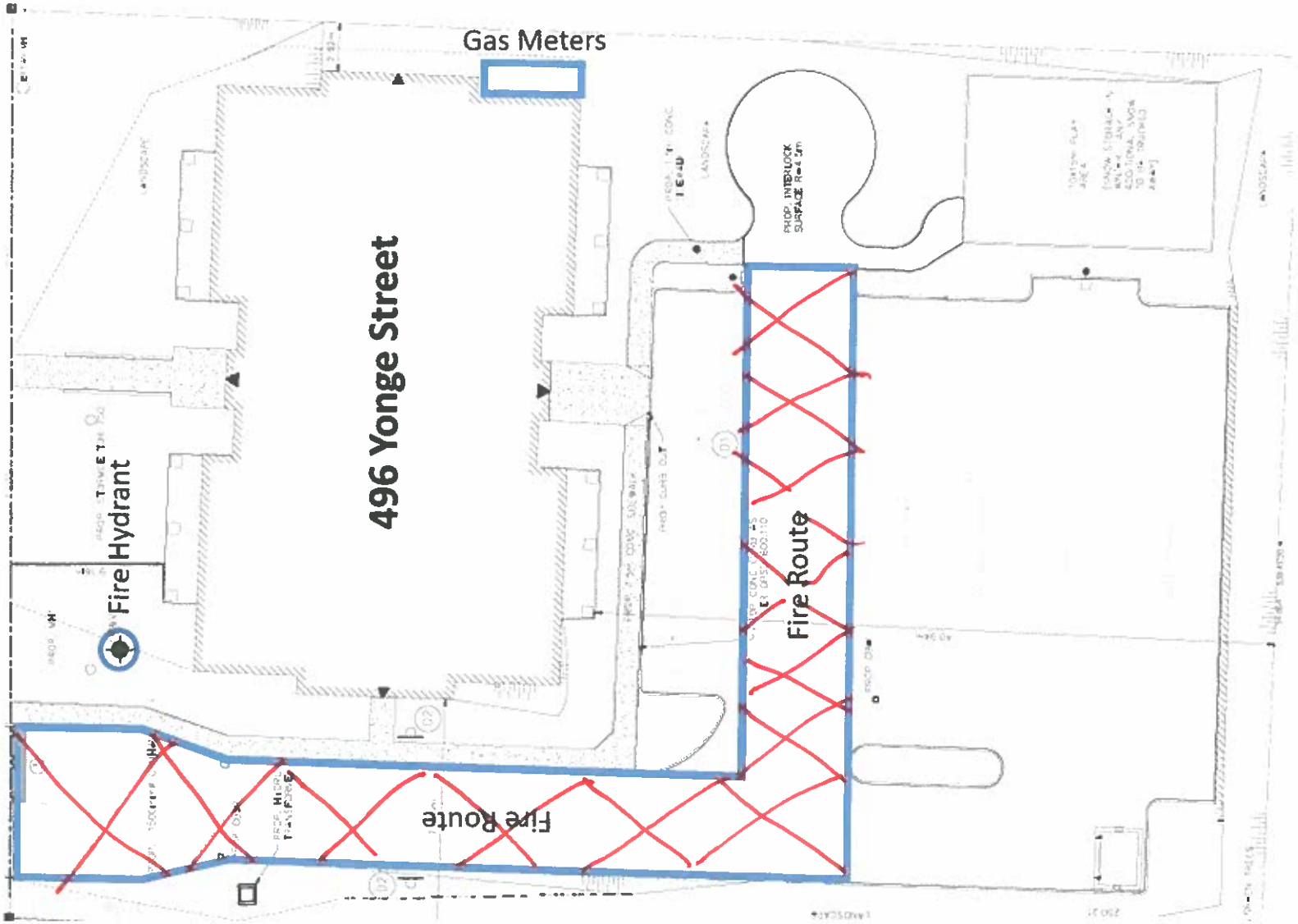

Schedule 257 to By-law 89-86
Schedule "K" to amending
By-law 2018-
496 Yonge Street, Barrie

MAYOR - J. LEHMAN

CITY CLERK – WENDY COOKE

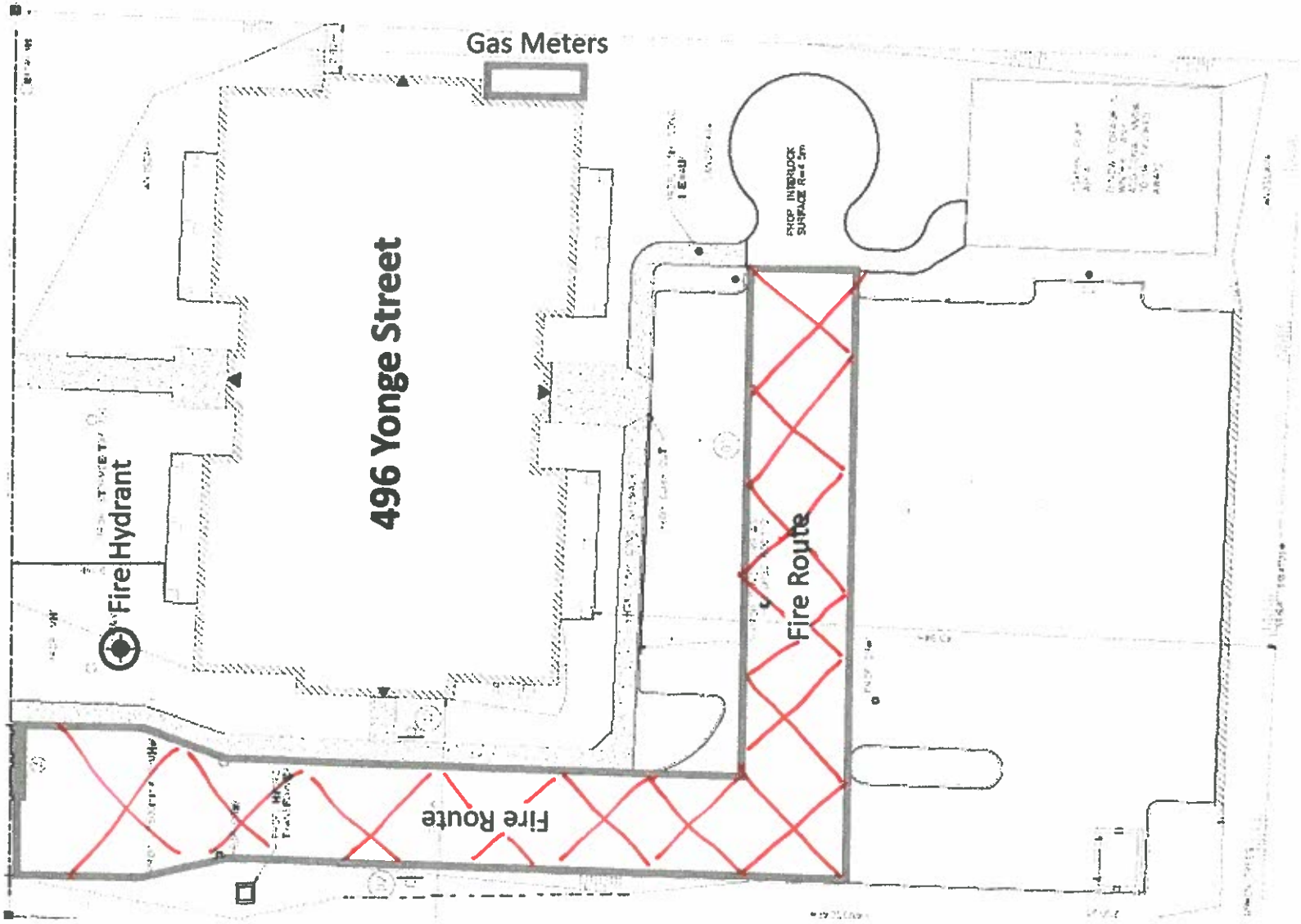

Schedule 257 to By-law 89-86
Schedule "K" to amending
By-law 2018-
496 Yonge Street, Barrie

MAYOR - J. LEHMAN

CITY CLERK – WENDY COOKE

319 Blake Street – No Frills only

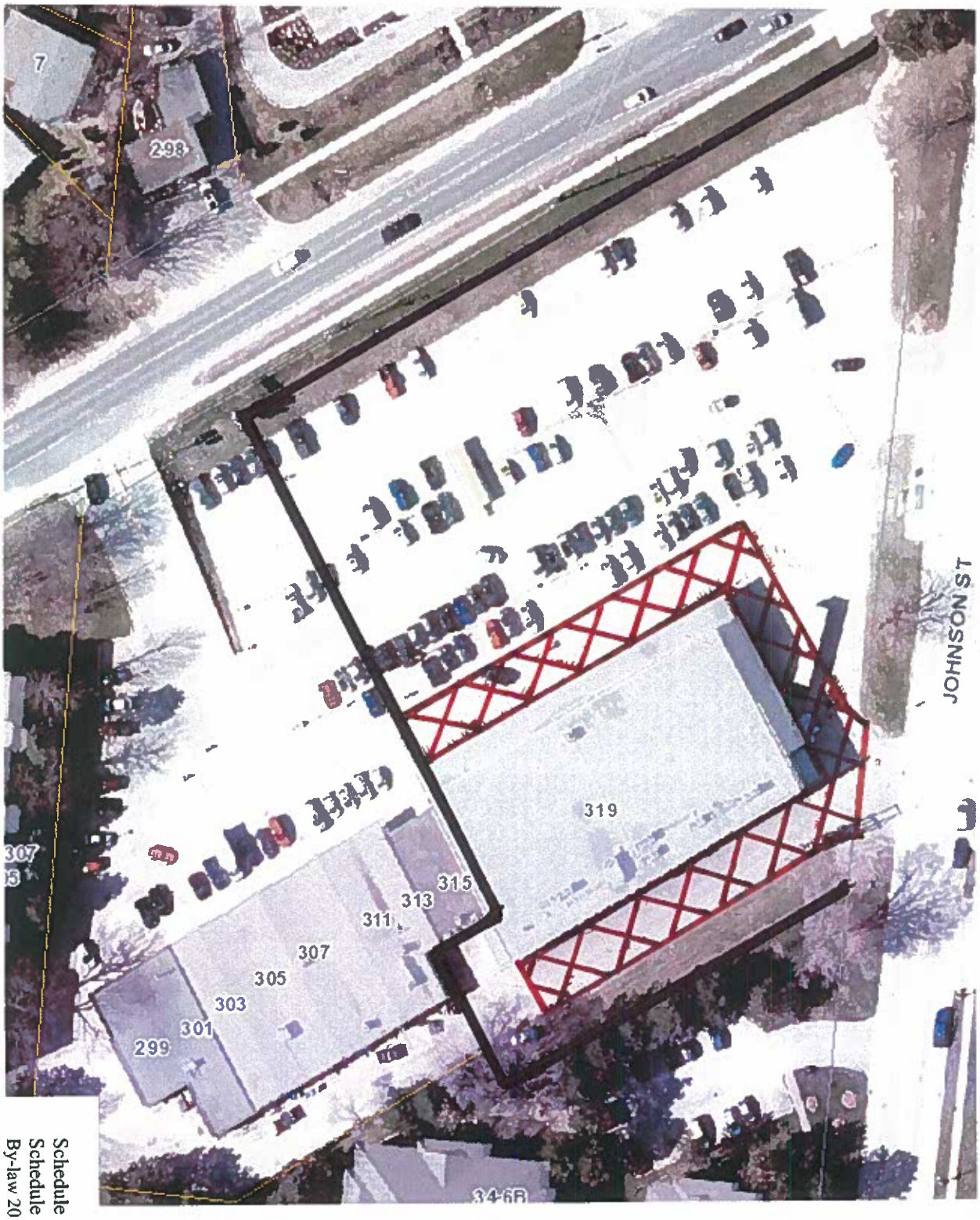

Schedule 257 to By-law 89-86
Schedule "L" to amending
By-law 2018-
319 Blake Street, Barrie

MAYOR - J. LEHMAN

CITY CLERK – WENDY COOKE

319 Blake Street – No Frills only

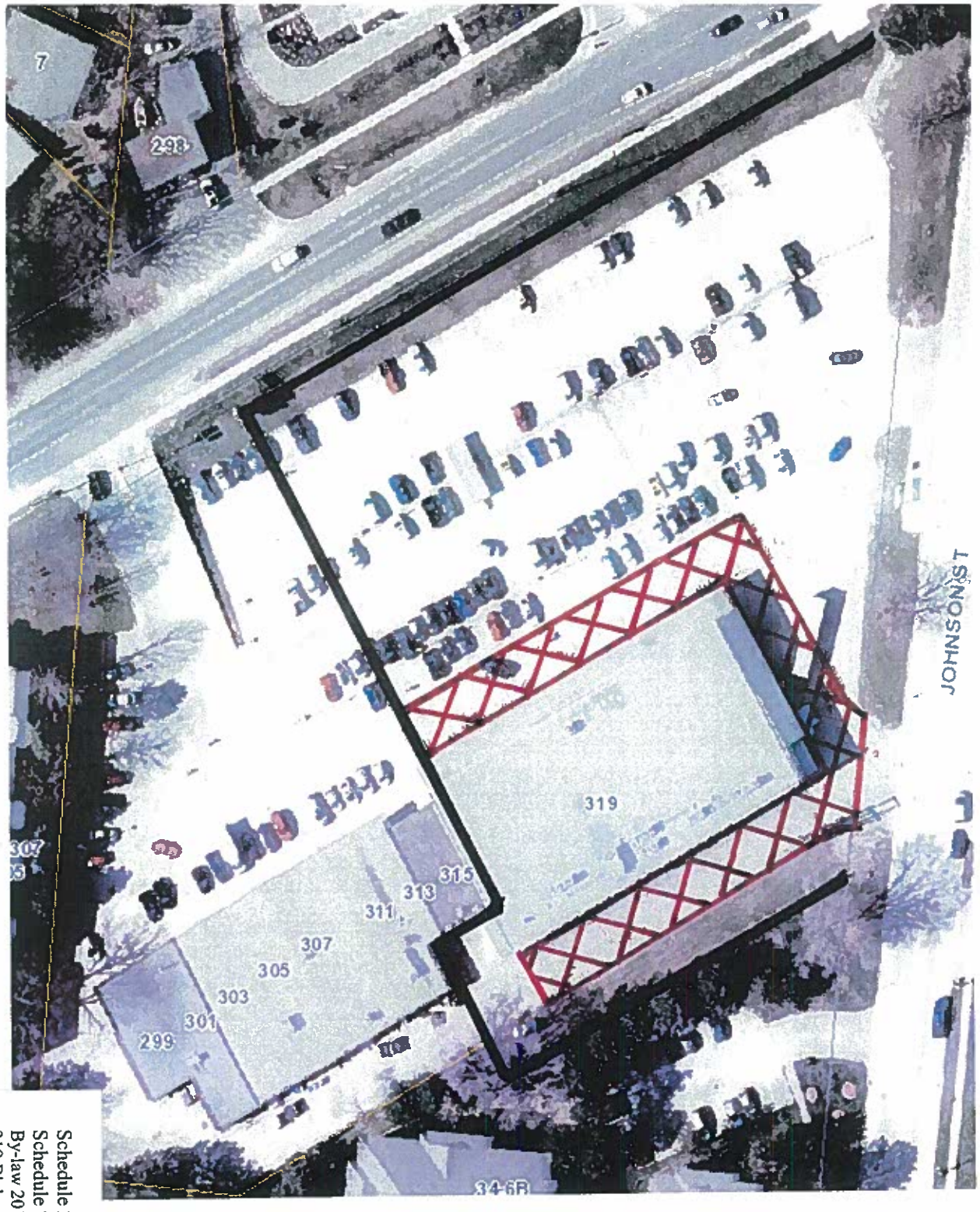

Schedule 257 to By-law 89-86
Schedule "L" to amending
By-law 2018-
319 Blake Street, Barrie

MAYOR - J. LEHMAN

CITY CLERK – WENDY COOKE